

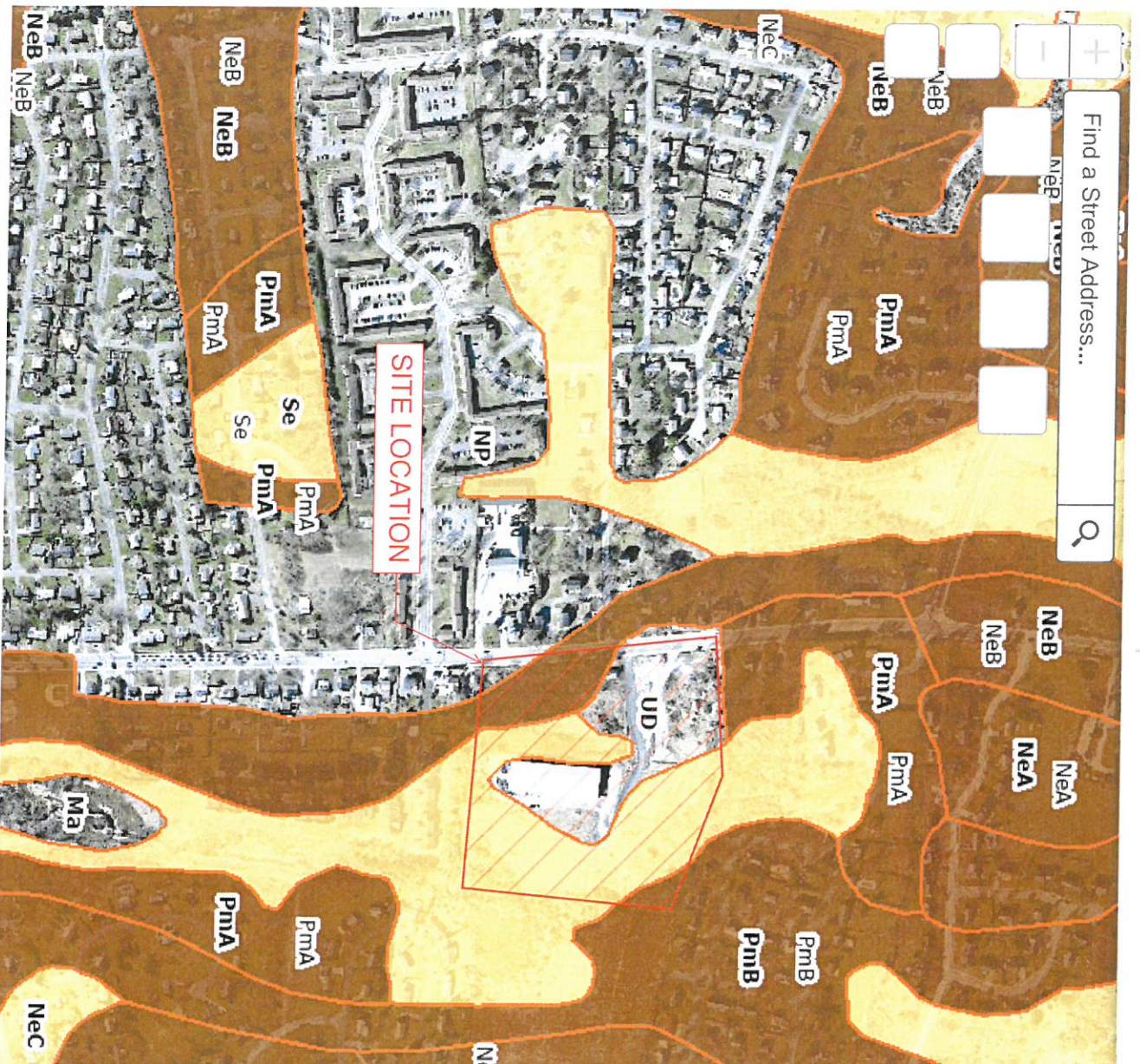

RIDEM Environmental Resource Map

Back to the Map Home



Layer List

- Elevation_Contours
- RIE911_Site_Types
- Freshwater_Aquatic_Invasive
- Geology and Soils
- Soil Unit
- Soil Relative Agriculture Value
- Soil Prime or Important Farm
 - Prime farmland
 - Statewide Important
- Soil Restrictive Type
 - Soil Problem Sands
 - Soil Hydric
 - Soil HydGrp + Water Table + Constraints
 - Soil Hydrologic Group
 - Soil Excessively Permeable
- RI Surficial Geology
- RI Bedrock Geology

RIDEM Web Map

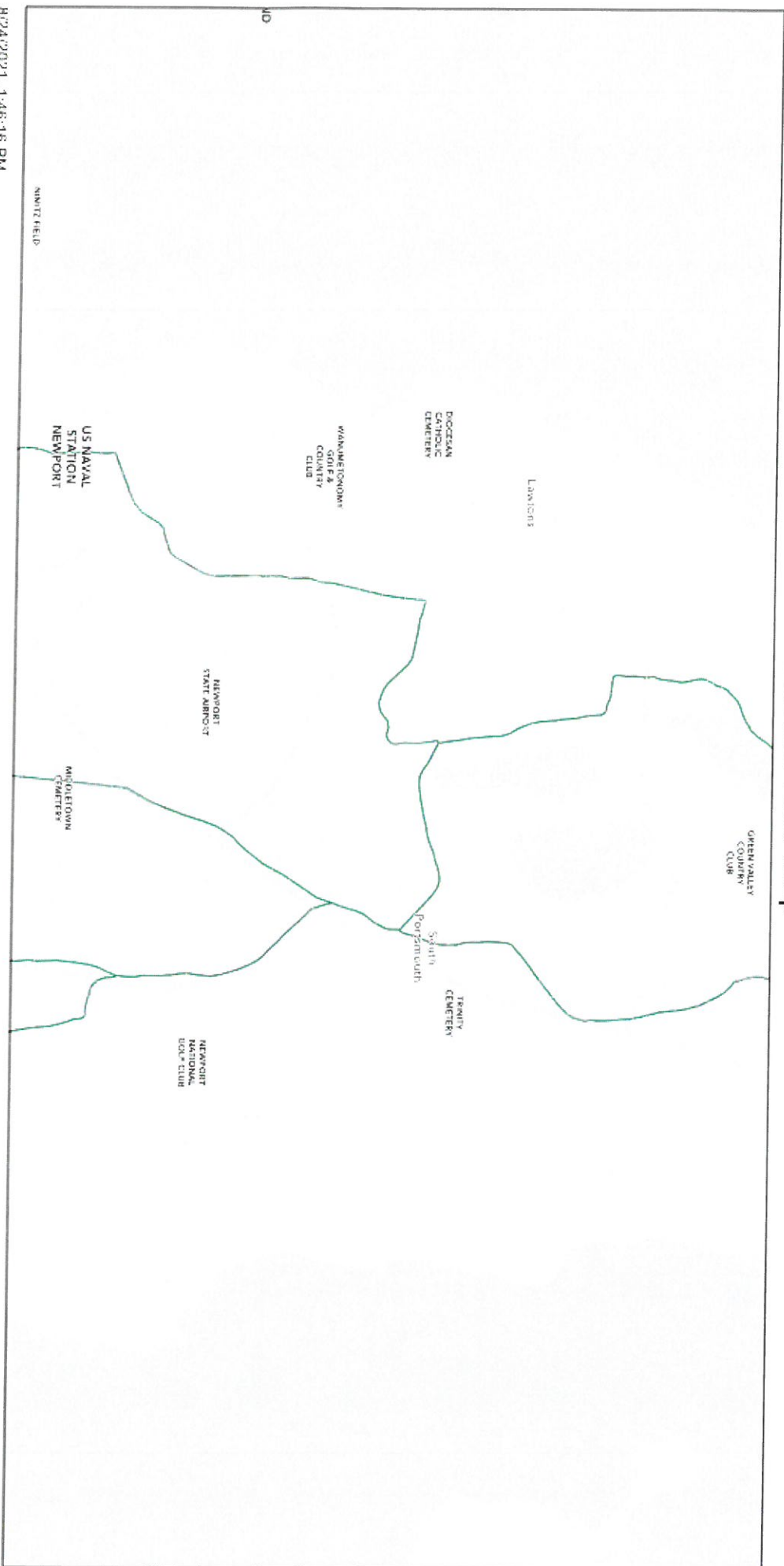

8/24/2021, 1:46:16 PM

Drinking Water Supply Watersheds



USDA, ROEM, HERE, Gannett, SafeCrack, INCREMENT P
METLINASA, USGS, EPA, NPS, US Census Bureau, USDA