

Z:\DEMAIN\PROJECTS\2569-001 NEWPORT NATIONAL WEST COURSE\AUTOCAD DRAWINGS\2569-001-PLAN.DWG PLOTTED: 11/30/2021

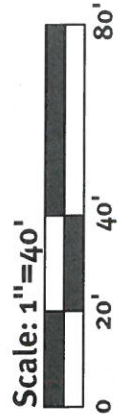
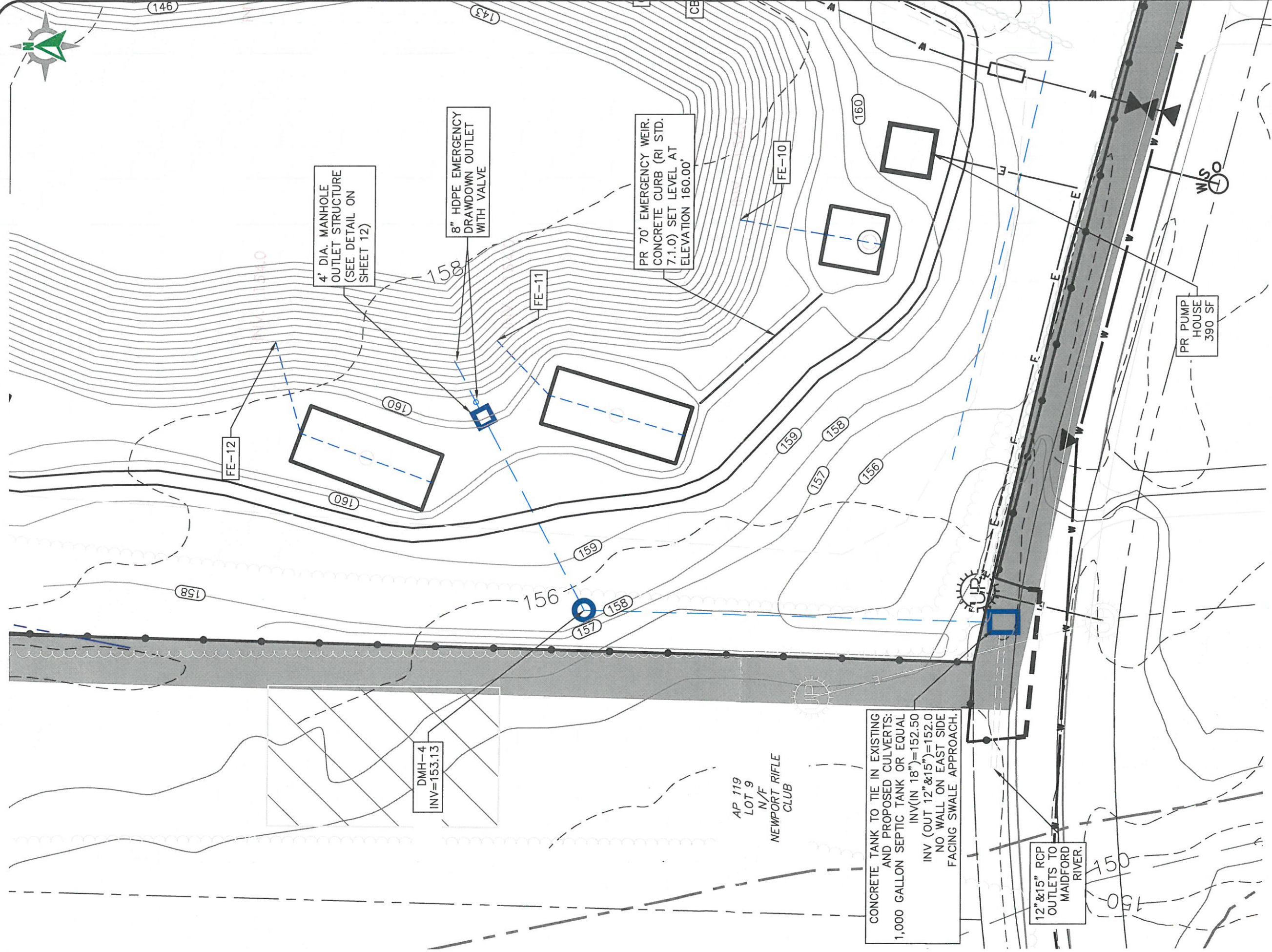

**SWALE/CULVERT INTERSECTION**  
**NEWPORT NATIONAL WEST COURSE**

MIDDLETOWN, RHODE ISLAND  
 PREPARED FOR:  
**NEWPORT NATIONAL REAL ESTATE, LLC**  
 355 CANAL STREET #500, MALDEN, MA 02148

DATE:  
 11-30-2021



**DiPrete Engineering**

Two Stafford Court Cranston, RI 02920  
 tel 401-943-1000 fax 401-464-6006 www.diprete-eng.com

**Boston • Providence • Newport**