

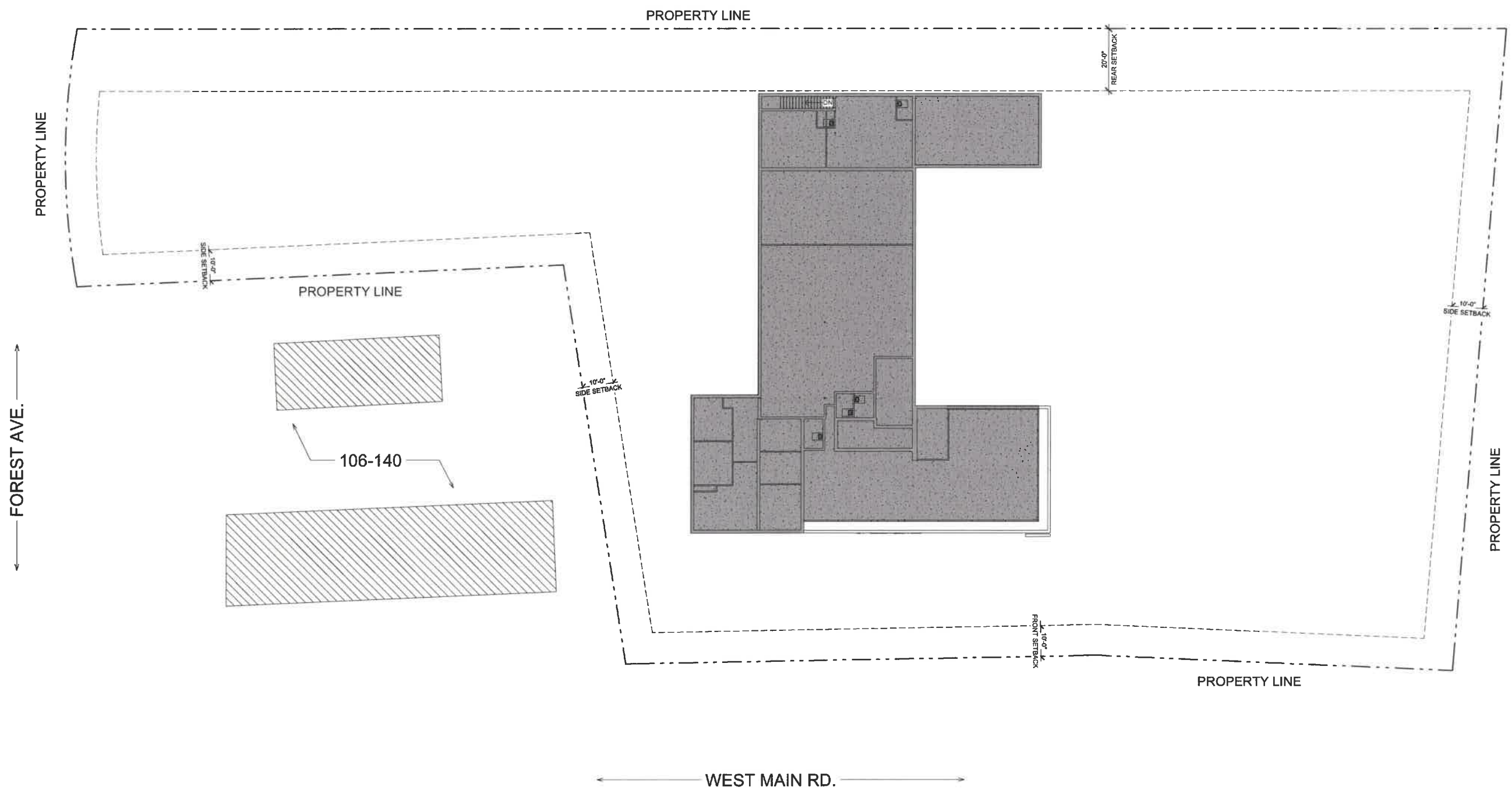

EXISTING SITE INFO:  
 PARCEL ID: 106 - 111  
 ZONE: GBA  
 EXTG BUILDING FP: 10,535 SF  
 LOT SIZE: 71,916 SF  
 ALLOWED COVERAGE: 25%  
 EXISTING COVERAGE: 14.6%



**A1 HEADQUARTERS**  
 1133 W Main Rd, Middletown, RI 02842

REVISIONS:

| No. | Description | Date |
|-----|-------------|------|
|     |             |      |
|     |             |      |
|     |             |      |

DESIGN SET

TITLE: SITE PLAN

DATE: 09/07/2023

JOB NO.: 2376

DRAWING NO.:

**A002**

① SITE PLAN  
 1/16" = 1'-0"

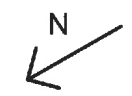

**A1 HEADQUARTERS**  
1133 W Main Rd, Middletown, RI 02842

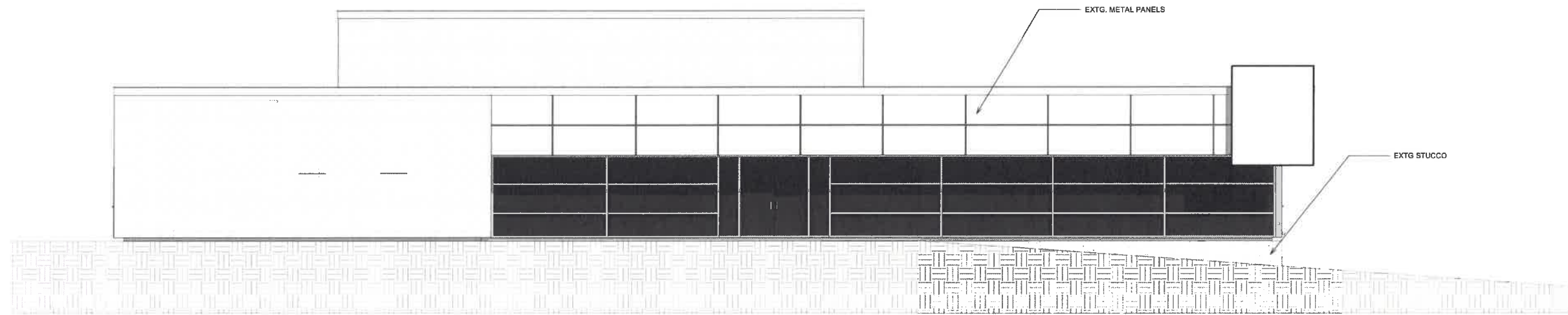

① WEST ELEVATION EXISTING  
3/16" = 1'-0"

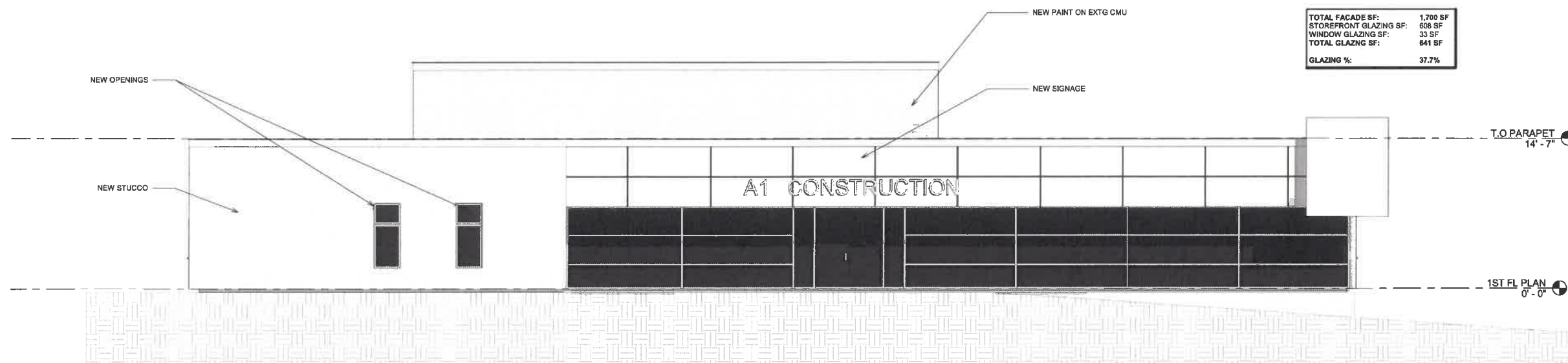

② WEST ELEVATION PROPOSED  
3/16" = 1'-0"

REVISIONS:

| No. | Description | Date |
|-----|-------------|------|
|     |             |      |
|     |             |      |
|     |             |      |

DESIGN SET

TITLE: FRONT ELEVATION

DATE: 09/07/2023

JOB NO.: 2376

DRAWING NO.:

**A201**

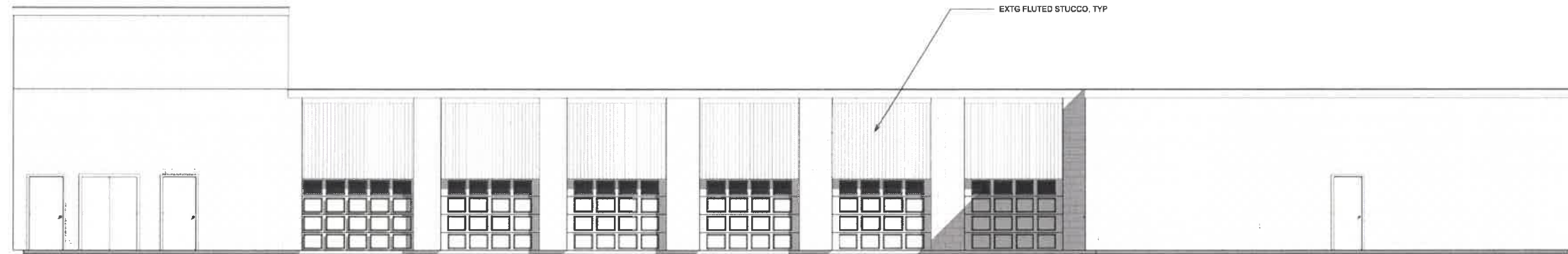

① NORTH ELEVATION EXISTING  
3/16" = 1'-0"

|                         |          |
|-------------------------|----------|
| TOTAL FACADE SF:        | 2,263 SF |
| DOOR GLAZING SF:        | 21.3 SF  |
| WINDOW GLAZING SF:      | 33 SF    |
| GARAGE DOOR GLAZING SF: | 35.3 SF  |
| TOTAL GLAZING SF:       | 89.6 SF  |
| GLAZING %:              | 4%       |

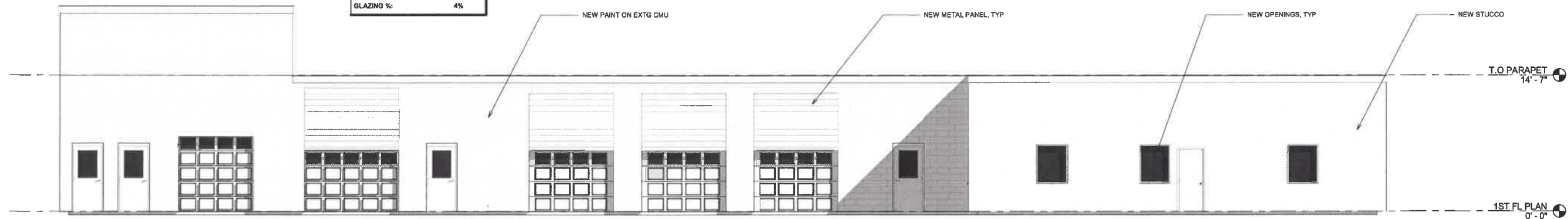

② NORTH ELEVATION PROPOSED  
3/16" = 1'-0"

**A1 HEADQUARTERS**  
1133 W Main Rd, Middletown, RI 02842

| REVISIONS: |             |      |
|------------|-------------|------|
| No.        | Description | Date |
|            |             |      |
|            |             |      |
|            |             |      |

**DESIGN SET**

TITLE: SIDE ELEVATION

DATE: 09/07/2023

JOB NO.: 2376

DRAWING NO.:

**A202**

**A1 HEADQUARTERS**  
1133 W Main Rd, Middletown, RI 02842

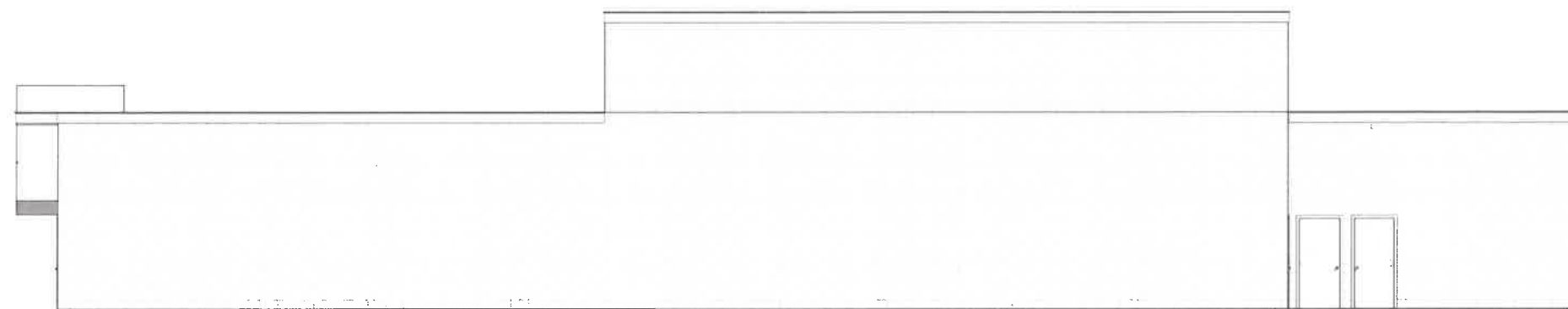

① EAST ELEVATION EXISTING  
3/16" = 1'-0"

|                   |          |
|-------------------|----------|
| TOTAL FACADE SF:  | 2,036 SF |
| TOTAL GLAZING SF: | 0 SF     |
| GLAZING %:        | 0%       |

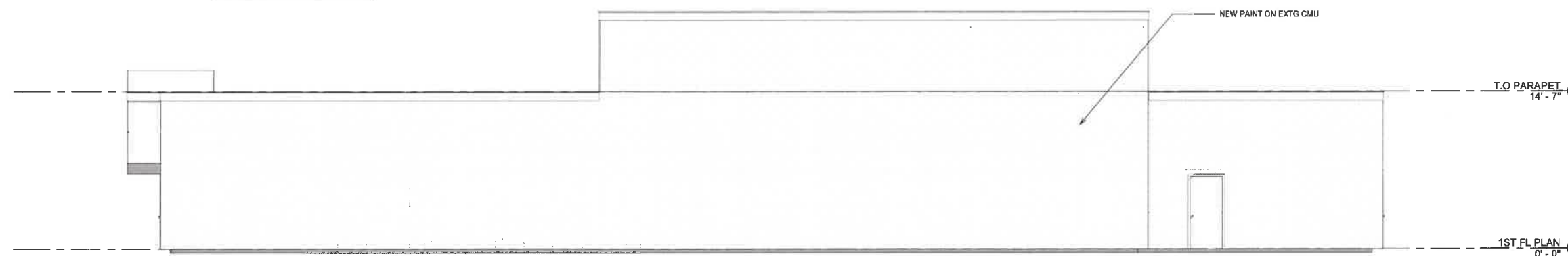

② EAST ELEVATION PROPOSED  
3/16" = 1'-0"

REVISIONS:

| No. | Description | Date |
|-----|-------------|------|
|     |             |      |
|     |             |      |
|     |             |      |

DESIGN SET

TITLE: REAR ELEVATION

DATE: 09/07/2023

JOB NO.: 2376

DRAWING NO.:

**A203**



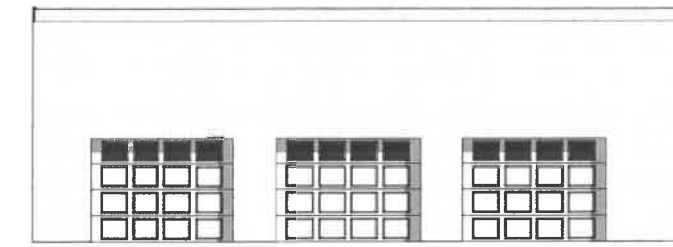

③ WEST GARAGE ELEVATION EXISTING  
3/16" = 1'-0"

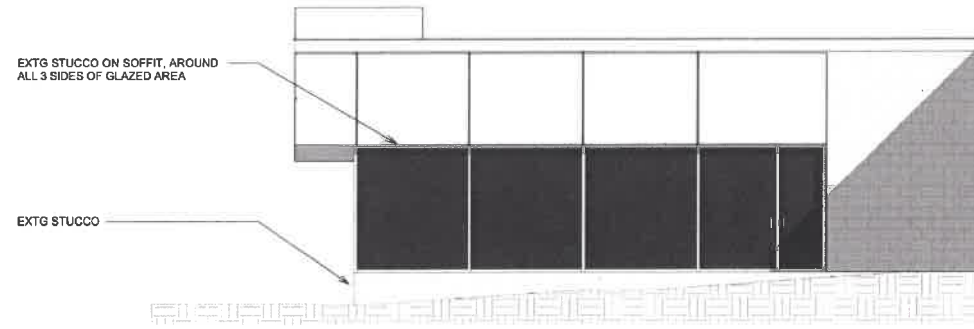

⑤ EAST GARAGE ELEVATION EXISTING  
3/16" = 1'-0"

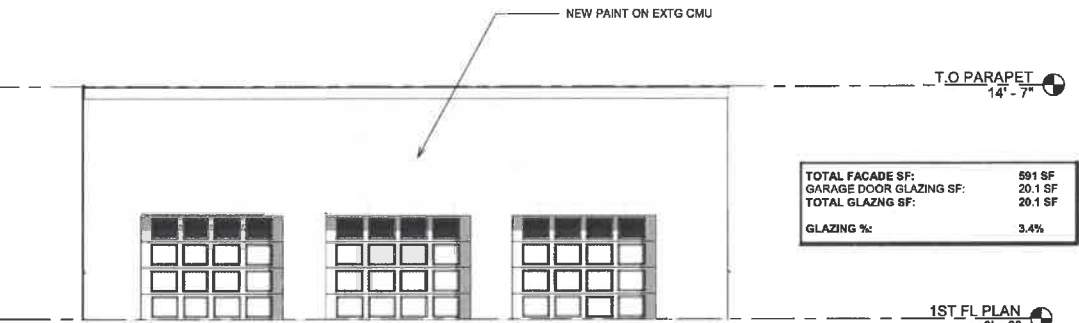

④ WEST GARAGE ELEVATION PROPOSED  
3/16" = 1'-0"

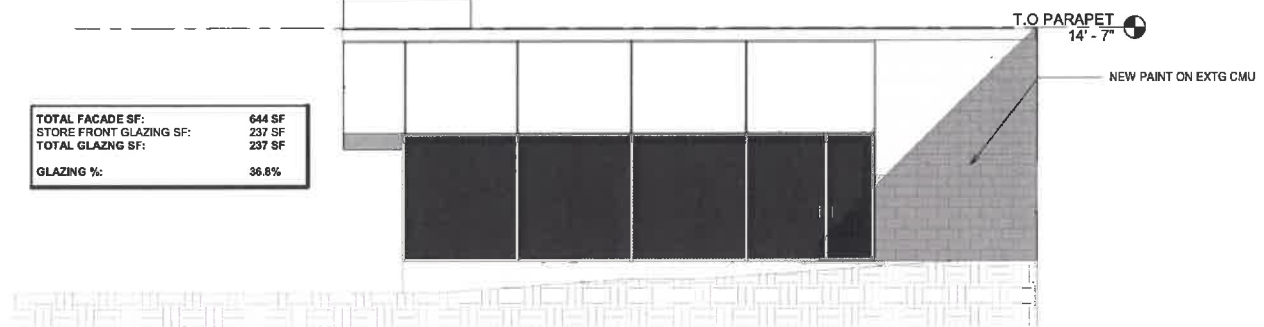

⑥ EAST GARAGE ELEVATION PROPOSED  
3/16" = 1'-0"

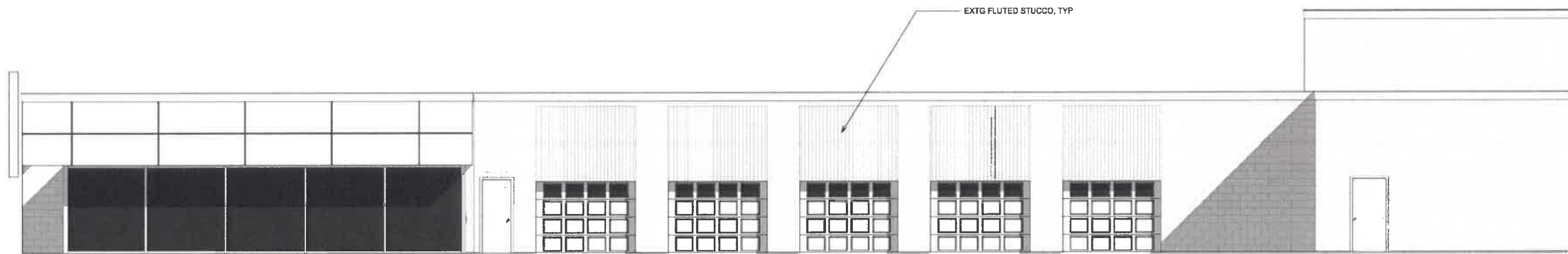

① SOUTH ELEVATION EXISTING  
3/16" = 1'-0"

|                         |          |
|-------------------------|----------|
| TOTAL FACADE SF:        | 2,049 SF |
| STOREFRONT GLAZING SF:  | 293 SF   |
| WINDOW GLAZING SF:      | 15.8 SF  |
| GARAGE DOOR GLAZING SF: | 20.1 SF  |
| TOTAL GLAZNG SF:        | 329 SF   |
| GLAZING %:              | 16%      |



② SOUTH ELEVATION PROPOSED  
3/16" = 1'-0"

REVISIONS:

| No. | Description | Date |
|-----|-------------|------|
|     |             |      |
|     |             |      |
|     |             |      |

DESIGN SET

TITLE: SIDE ELEVATION

DATE: 09/07/2023

JOB NO.: 2376

DRAWING NO.:

**A204**